

行進曲「エル・カピタン」

24

Fl. *mp* *f* *ff*

Ob. *mp* *f* *ff*

B<sup>b</sup> Cl. *mp* *f* *ff*

Hn. *mp* *f* *ff*

Bsn. *mp* *f* *ff*

32

Fl.

Ob.

B<sup>b</sup> Cl.

Hn.

Bsn.

39

**C** Allegro ♩ = 120

Fl. *mp*

Ob. *mp*

B<sup>b</sup> Cl. *mp*

Hn. *mp*

Bsn. *mp*

行進曲「エル・カピタン」

48 D

Fl. Ob. B<sup>b</sup> Cl. Hn. Bsn.

57

Fl. Ob. B<sup>b</sup> Cl. Hn. Bsn.

66 E

Fl. Ob. B<sup>b</sup> Cl. Hn. Bsn.

行進曲「エル・カピタン」

73

Fl.

Ob.

B<sup>b</sup> Cl.

Hn.

Bsn.

*ff*

*ff*

*ff*

*ff*

*ff*

*ff*

80

Fl.

Ob.

B<sup>b</sup> Cl.

Hn.

Bsn.

87

Fl.

Ob.

B<sup>b</sup> Cl.

Hn.

Bsn.

1.

2.

## 行進曲「エル・カピタン」

John Philip Sousa

木管五重奏版

編曲：中島雅彦

Allegro ♩ = 120

行進曲「エル・カピタン」

47

54

D

62

69

E

*ff*

74

F

*ff*

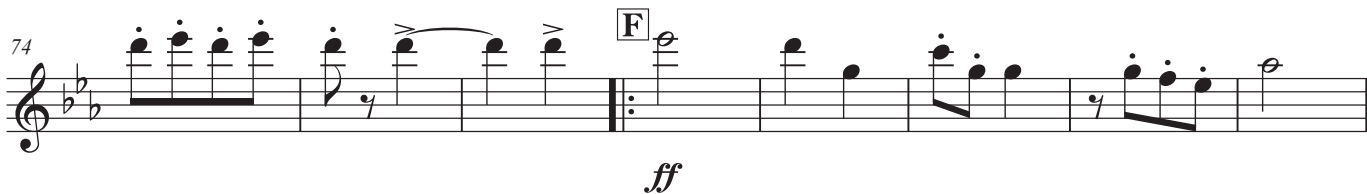

82

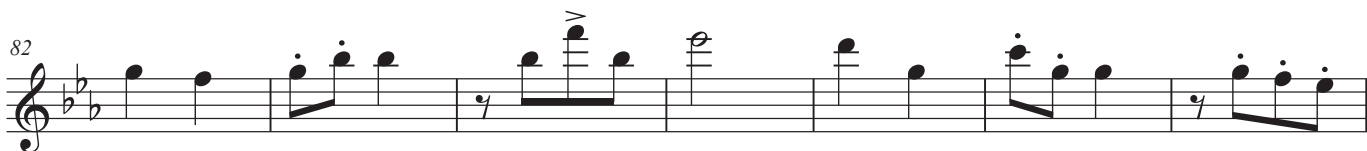

89

1.

2.

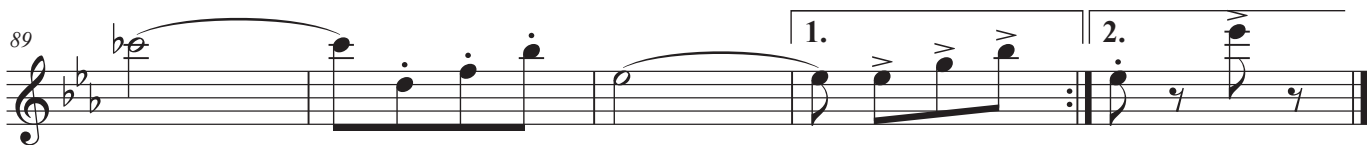

Oboe

# 行進曲「エル・カピタン」

木管五重奏版

John Philip Sousa

編曲：中島雅彦

Allegro ♩ = 120

**A**

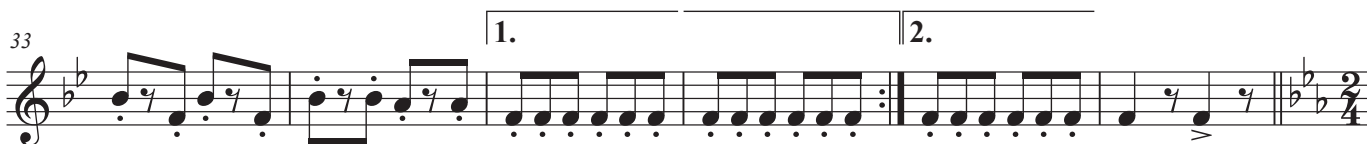
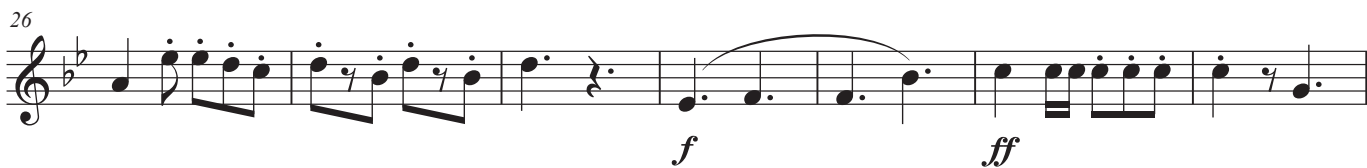

行進曲「エル・カピタン」

**D**

48

57

**E**

66

**F**

73

81

88

Clarinet in B<sup>b</sup>

# 行進曲「エル・カピタン」

木管五重奏版

John Philip Sousa

編曲：中島雅彦

Allegro ♩ = 120

**A**

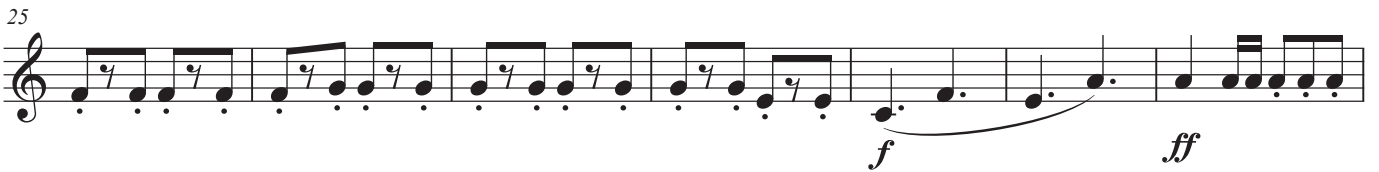
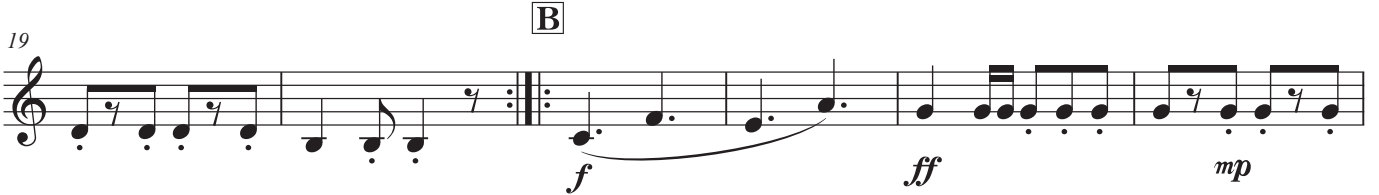
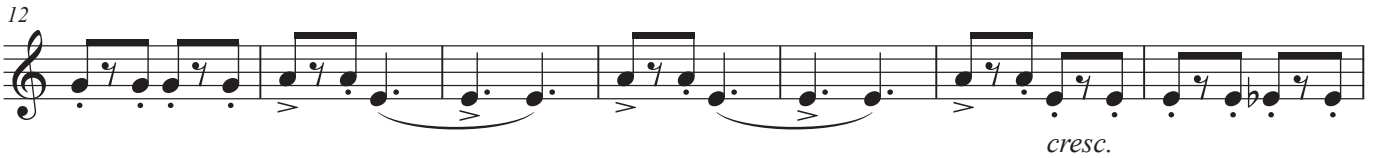
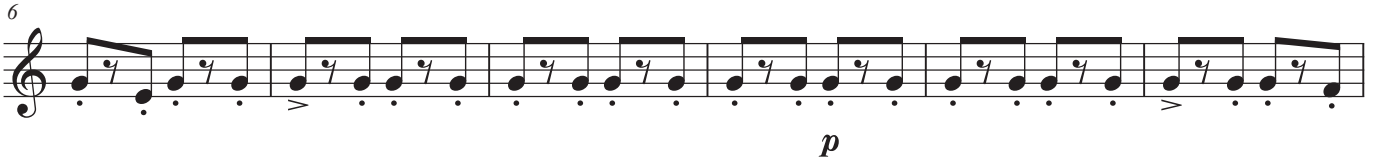

**C** Allegro ♩ = 120

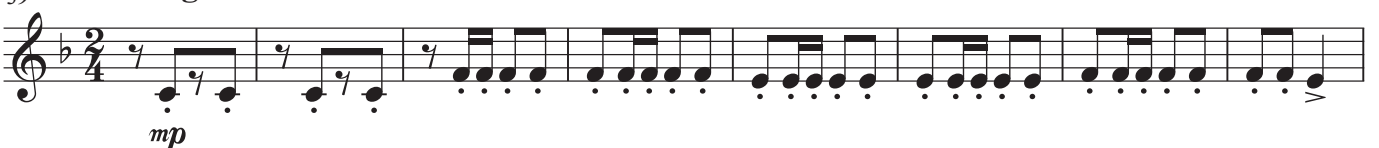

行進曲「エル・カピタン」

47

55 **D**

62

69 **E**

*ff*

75 **F**

*ff*

82

88

1. 2.

# 行進曲「エル・カピタン」

木管五重奏版

John Philip Sousa

編曲：中島雅彦

**Allegro** ♩ = 120

**A**

**B**

**C** **Allegro** ♩ = 120

行進曲「エル・カピタン」

**D**

48

57

**E**

66

**F**

74

82

89

# 行進曲「エル・カピタン」

木管五重奏版

John Philip Sousa

編曲：中島雅彦

Allegro ♩ = 120

**A**

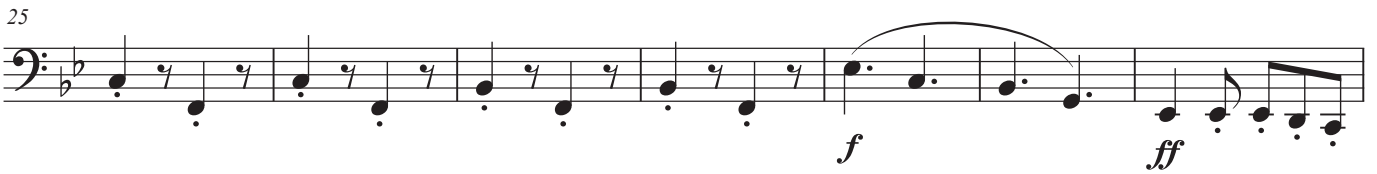
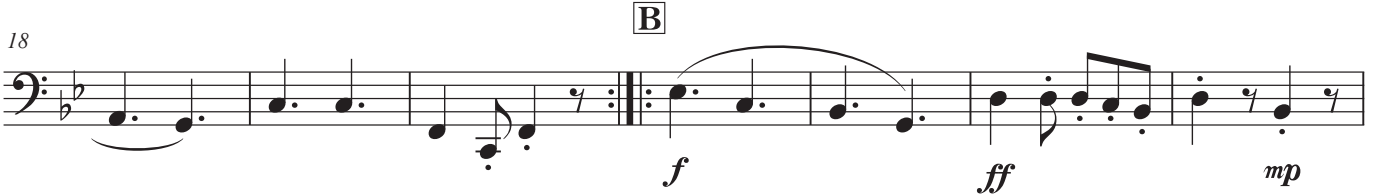
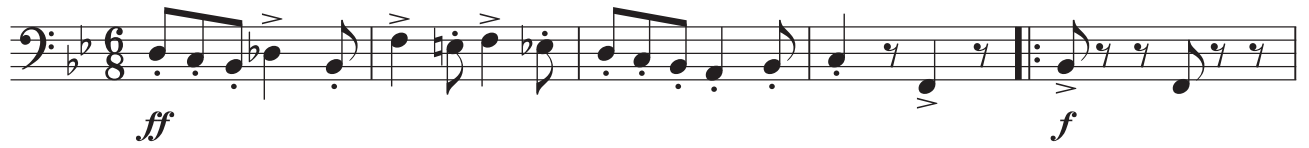

**C** Allegro ♩ = 120

行進曲「エル・カピタン」

47

55

**D**

63

**E**

72

**F**

80

88

1.

2.

